

INITIAL RECEIPT

**United States Department of the Interior
Bureau of Land Management
DIV OF LANDS, MINRLS & ENERGY
ONE N CENTRAL AVE
PHOENIX, AZ 85004 -4427
Phone: 602-417-9200**

Receipt	
No:	4848532

Transaction #: 4976825
Date of Transaction: 12/08/2020
CUSTOMER:
DEPARTMENT OF LAND TRANSFER INFORMATION 942 CALLE AMANECER STE B SAN CLEMENTE, CA 92673-6220 US

LINE #	QTY	DESCRIPTION	REMARKS	UNIT PRICE	TOTAL
1	4.00	LOCATABLE MINERALS / MINING CLAIMS-NEW, UNADJUD, ONE OR MORE AUTH NOS / NEW MINING CLAIM PROCESSING FEE CASES: AMC462116/\$20.00, AMC462117/\$20.00, AMC462118/\$20.00, AMC462119/\$20.00		- n/a -	80.00
2	4.00	LOCATABLE MINERALS / MINING CLAIMS-NEW, UNADJUD, ONE OR MORE AUTH NOS / NEW MINING CLAIMS LOCATION FEE CASES: AMC462116/\$40.00, AMC462117/\$40.00, AMC462118/\$40.00, AMC462119/\$40.00		- n/a -	160.00
3	4.00	LOCATABLE MINERALS / MINING CLAIMS-NEW, UNADJUD, ONE OR MORE AUTH NOS / NEW MINING CLAIMS MAINTENANCE FEE CASES: AMC462116/\$165.00, AMC462117/\$165.00, AMC462118/\$165.00, AMC462119/\$165.00		- n/a -	660.00
TOTAL:					\$900.00

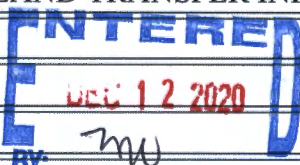
PAYMENT INFORMATION			
1	AMOUNT:	225.00	POSTMARKED: N/A
	TYPE:	CHECK	RECEIVED: 12/07/2020
	CHECK NO:	11853	
	NAME:	DEPT OF LAND TRANSFER INFO,	
2	AMOUNT:	225.00	POSTMARKED: N/A
	TYPE:	CHECK	RECEIVED: 12/07/2020
	CHECK NO:	11855	
	BY:		

CORRESPONDENCE

TRANSFERS

MAINTENANCE FEES
WAIVERS
POL/NOI

MISCELLANEOUS



DEPARTMENT OF LAND TRANSFER INFORMATION

PROTECTING AMERICA'S RESOURCES

TEL 949.361.6618
FAX 949.366.9945

WWW.LANDTRANSFER.US.COM
942 CALLE AMANECER SUITE B
SAN CLEMENTE, CA 92673

December 2, 2020

Bureau of Land Management
Arizona State Office
One Central Avenue, Suite 800
Phoenix, AZ 85004-4427

RE: New Mining Claim Location Notice and Map Filing

To Whom It May Concern:

Enclosed, please find a check payable to Department of the Interior/BLM for payment in the amount of **\$225.00** for the processing of the following a new mining claim location notice and it's corresponding map.

Should you need any additional information, please do not hesitate to call on me personally.

Warmest Regards,

Steven L. Cyros, President
Tel; 949-212-5335

RECEIVED
BLM AZ STATE OFFICE
2020 DEC - 7 A 8:26
PHOENIX, ARIZONA



DEPARTMENT OF LAND TRANSFER INFORMATION

PROTECTING AMERICA'S RESOURCES

TEL 949.361.6618
FAX 949.366.9945

WWW.LANDTRANSFER.US.COM
942 CALLE AMANECER SUITE B
SAN CLEMENTE, CA 92673

December 2, 2020

Bureau of Land Management
Arizona State Office
One Central Avenue, Suite 800
Phoenix, AZ 85004-4427

RE: New Mining Claim Location Notice and Map Filing

To Whom It May Concern:

Enclosed, please find a check payable to Department of the Interior/BLM for payment in the amount of **\$225.00** for the processing of the following a new mining claim location notice and it's corresponding map.

Should you need any additional information, please do not hesitate to call on me personally.

Warmest Regards,

Steven L. Cyros, President
Tel; 949-212-5335

RECEIVED
BLM AZ STATE OFFICE
2020 DEC - 7 A 8:28
PHOENIX, ARIZONA



DEPARTMENT OF LAND TRANSFER INFORMATION

PROTECTING AMERICA'S RESOURCES

TEL 949.361.6618
FAX 949.366.9945

WWW.LANDTRANSFER.US.COM
942 CALLE AMANECER SUITE B
SAN CLEMENTE, CA 92673

December 2, 2020

Bureau of Land Management
Arizona State Office
One Central Avenue, Suite 800
Phoenix, AZ 85004-4427

RE: New Mining Claim Location Notice and Map Filing

To Whom It May Concern:

Enclosed, please find a check payable to Department of the Interior/BLM for payment in the amount of **\$225.00** for the processing of the following a new mining claim location notice and it's corresponding map.

Should you need any additional information, please do not hesitate to call on me personally.

Warmest Regards,

Steven L. Cyrus, President
Tel; 949-212-5335

RECEIVED
BLM AZ STATE OFFICE
2020 DEC - 1 A 8:27
PHOENIX, ARIZONA



DEPARTMENT OF LAND TRANSFER INFORMATION

PROTECTING AMERICA'S RESOURCES

TEL 949.361.6618
FAX 949.366.9945

WWW.LANDTRANSFER.US.COM
942 CALLE AMANECER SUITE B
SAN CLEMENTE, CA 92673

December 2, 2020

Bureau of Land Management
Arizona State Office
One Central Avenue, Suite 800
Phoenix, AZ 85004-4427

RE: New Mining Claim Location Notice and Map Filing

To Whom It May Concern:

Enclosed, please find a check payable to Department of the Interior/BLM for payment in the amount of **\$225.00** for the processing of the following a new mining claim location notice and it's corresponding map.

Should you need any additional information, please do not hesitate to call on me personally.

Warmest Regards,

Steven L. Cyros, President
Tel; 949-212-5335

RECEIVED
BLM AZ STATE OFFICE
2020 DEC - 7 A 8:27
PHOENIX, ARIZONA

LOCATION NOTICES
AMENDMENTS
STATUS SHEET
GEO REPORT/MTP

MINING CLAIM STATUS REPORT - Assessment Year 2020

Data Entered: 12/12/2020 ma

MTP Checked By: WV
 GEO Checked By: WV

LEAD SERIAL NUMBER: AMC 462116 thru AMC 462119

NUMBER OF CLAIMS & TYPE:
4 LODE
 _____ PLACER
 _____ ASSOCIATION PLACER
 _____ MILL SITE
 _____ TUNNEL SITE

CHARGES:
 Processing Fee @ \$20 = \$ 80
 Location Fee @ \$40 = \$ 160
 Maintenance Fee @ \$165 = \$ 660
 Add'l Maint Fee for Assoc Placer = \$ _____
SUBTOTAL \$ _____
 Other Fees \$ _____
 Other Fees \$ _____
TOTAL \$ 900

TOTAL ACREAGE: _____ Per Claim
 (Placer Only)

NUMBER OF LOCATORS: _____

DOCUMENTS RECEIVED VIA: Over-the-Counter [] Mail [] **TIMELY FILED:** Yes [] No []

LEGAL DESCRIPTION:	T	R	SEC	
	<u>20N</u>	<u>15W</u>		<u>33</u>
	<u>7N</u>	<u>13W</u>		<u>29, 32</u>
	<u>5N</u>	<u>9W</u>		<u>34</u>
	<u>6N</u>	<u>1W</u>		<u>5</u>
	T	R	SEC	

BLM [] FOREST SERVICE [] SUBJ TO PL 359: Yes [] No []
 WILDERNESS AREA [] _____

SPLIT ESTATE: N/A [] SX [] PX [] OTHER [] _____
 SRHA [] Was proper Notice filed if located on SHRA Land? Yes [] No []

RECONVEYED MINERALS ON BLM LAND REQUIRE OPENING ORDER FROM 1944 TO 1993:
 Open to Entry On _____ N/A []

COMMENTS/STATUS: VOID [] PARTIALLY VOID [] PVT MINERALS [] WITHDRAWN LANDS []
 OTHER [] _____

[] Claimant acknowledges that portions of the following claim(s) site(s) may be void or voidable.

Printed Name of Claimant _____ Signature of Claimant _____

*****FINAL ADJUDICATION*****

DATE _____ INITIALS _____

#4848532

AMC462116

RECORDING REQUESTED BY:
(Mail recording to;)
Department of Land
Transfer Information, Inc.
942 Calle Amanecer, Suite B
San Clemente, CA 92673

FOR RECORDER'S USE

LOCATION NOTICE FOR LODE MINING CLAIM

NOTICE IS HEREBY GIVEN that the **DEMOCRAT MINE** lode mining claim has been located by Department of Land Transfer Information, Inc., a Wyoming Corporation whose current mailing address is 942 Calle Amanecer, Suite B, San Clemente, CA 92673.

The general course of this claim is North and South and it is situated in the Southeast Quarter of Section 33, Township 20N, Range 15W, Gila-Salt River Meridian, Mohave County, Arizona.

This claim is 600 feet in length and 1,500 feet in width. This claim runs from the location monument on which this location notice is posted approximately 1,200 feet in a Northerly direction to the North end line and approximately 300 feet in a Southerly direction to the South end line.

This claim is marked by four (4) monuments, one at each corner of the claim. Additionally, there are two (2) end-line markers on each side of the center of the claim. All markers are 4" x 4" wooden posts that are buried 1.5' in the ground and protrude 4.5' above the ground embossed with the name of the claim and its location in relation to the claim.

The location monument on which this notice is posted is situated within Section 33, Township 20N, Range 15W, Gila-Salt River Meridian, Mohave County, Arizona and this claim encompasses portions of the following quarter section (s), Township (s) and Range (s); NE 1/4 of SE 1/4 and SE 1/4 of SE 1/4 of Section 33, T20N, R15W Gila-Salt River Meridian, Mohave County, Arizona.

The locality of this claim with reference to some natural object or permanent monument and additional information (if any) concerning its locality are as follows: SE corner of this claim is 500 Feet North and 0 Feet West of SE corner of Section 33, T20N, R15W. Gila-Salt River Meridian, Mohave County, Arizona.

DATED AND POSTED on the ground this 9th day of November, 2020.

Locator of this lode mining claim is:

DEPARTMENT OF LAND TRANSFER INFORMATION, INC.

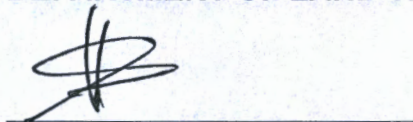

Steven L. Cyrus, President
Authorized Officer for DEPARTMENT OF LAND TRANSFER INFORMATION, INC

PHOENIX, ARIZONA

2020 DEC - 11 A 8:26

RECEIVED
BHM-AZ STATE OFFICE

AMC462116

MINING CLAIM MAP

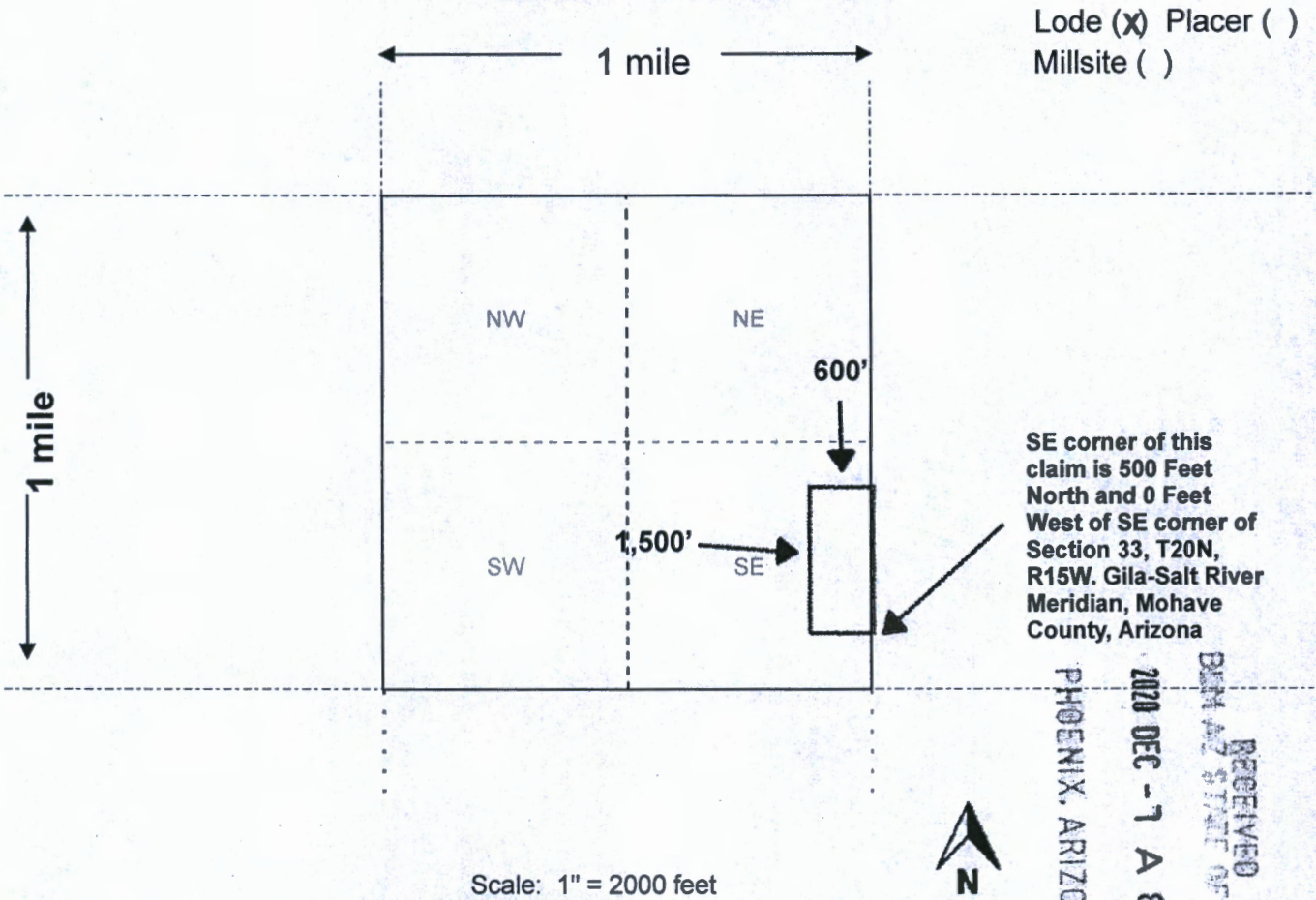

Lode (X) Placer ()
Millsite ()

AMC46211b

RECEIVED
DENVER STATE OFFICE
2020 DEC - 7 A 8:26
PHOENIX, ARIZONA

1. The above map depicts the Democrat Mine mining claim, which is located in Section (s) 33, Township 20 N, Range 15 W, Gila and Salt River Base and Meridian, Mohave County, Arizona. Total claim acreage is 20.66

2. The type of corner and location monuments used are as follows: 4" x 4" Wooden Posts

3. The bearings and distances in degrees and feet between claim corners and to a public land survey monument are as depicted on the map.

4. If the claim is a placer or millsite claim with exterior limits conforming to legal subdivisions of the public survey, provide a legal description of the claim SE corner of this claim is 500 Feet North and 0 Feet West of SE corner of Section 33, T20N, R15W, Gila-Salt River Meridian, Mohave County, Arizona.

Form MCF100a
Revised July 2014

RECORDING REQUESTED BY:

(Mail recording to;)

Department of Land

Transfer Information, Inc.

942 Calle Amanecer, Suite B

San Clemente, CA 92673

FOR RECORDER'S USE

LOCATION NOTICE FOR LODE MINING CLAIM

NOTICE IS HEREBY GIVEN that the **GRANITE GATEWAY MINE** lode mining claim has been located by Department of Land Transfer Information, Inc., a Wyoming Corporation whose current mailing address is 942 Calle Amanecer, Suite B, San Clemente, CA 92673.

The general course of this claim is North and South and it is situated in the Southeast Quarter of Section 29 and the Northeast Quarter of Section 32, Township 7N, Range 13W, Gila Salt River Meridian, La Paz County, Arizona.

This claim is 600 feet wide and 1,500 feet tall. This claim runs from the location monument on which this location notice is posted approximately 1,200 feet in a Northerly direction to the North end line and approximately 300 feet in a Southerly direction to the South end line.

This claim is marked by four (4) monuments, one at each corner of the claim. Additionally, there are two (2) end-line markers on each side of the center of the claim. All markers are 4" x 4" wooden posts that are buried 1.5' in the ground and protrude 4.5' above the ground embossed with the name of the claim and its location in relation to the claim.

The location monument on which this notice is posted is situated within Section 32, Township 7N, Range 13W, Gila Salt River Meridian, La Paz County Arizona and this claim encompasses portions of the following quarter section (s), Township (s) and Range (s); SE 1/4 of SE 1/4 of Section 29, T7N, R13W and NE 1/4 of NE 1/4 of Section 32, T7N, R13W, Gila Salt River Meridian, La Paz County Arizona.

The locality of this claim with reference to some natural object or permanent monument and additional information (if any) concerning its locality are as follows: SE corner of this claim is 1,080 Feet South and 725 Feet West of the NE corner of Section 32, T7N, R13W Gila Salt River Meridian, La Paz County, Arizona.

DATED AND POSTED on the ground this 12th day of November, 2020.

Locator of this lode mining claim is:

DEPARTMENT OF LAND TRANSFER INFORMATION, INC.



Steven L. Cyros, President

Authorized Officer for DEPARTMENT OF LAND TRANSFER INFORMATION, INC.

PHOENIX, ARIZONA

2020 DEC - 1 A 8:28

RECEIVED
DEPT. OF LAND TRANSFER INFORMATION

AMC462117

MINING CLAIM MAP

Lode (X) Placer ()
Millsite ()

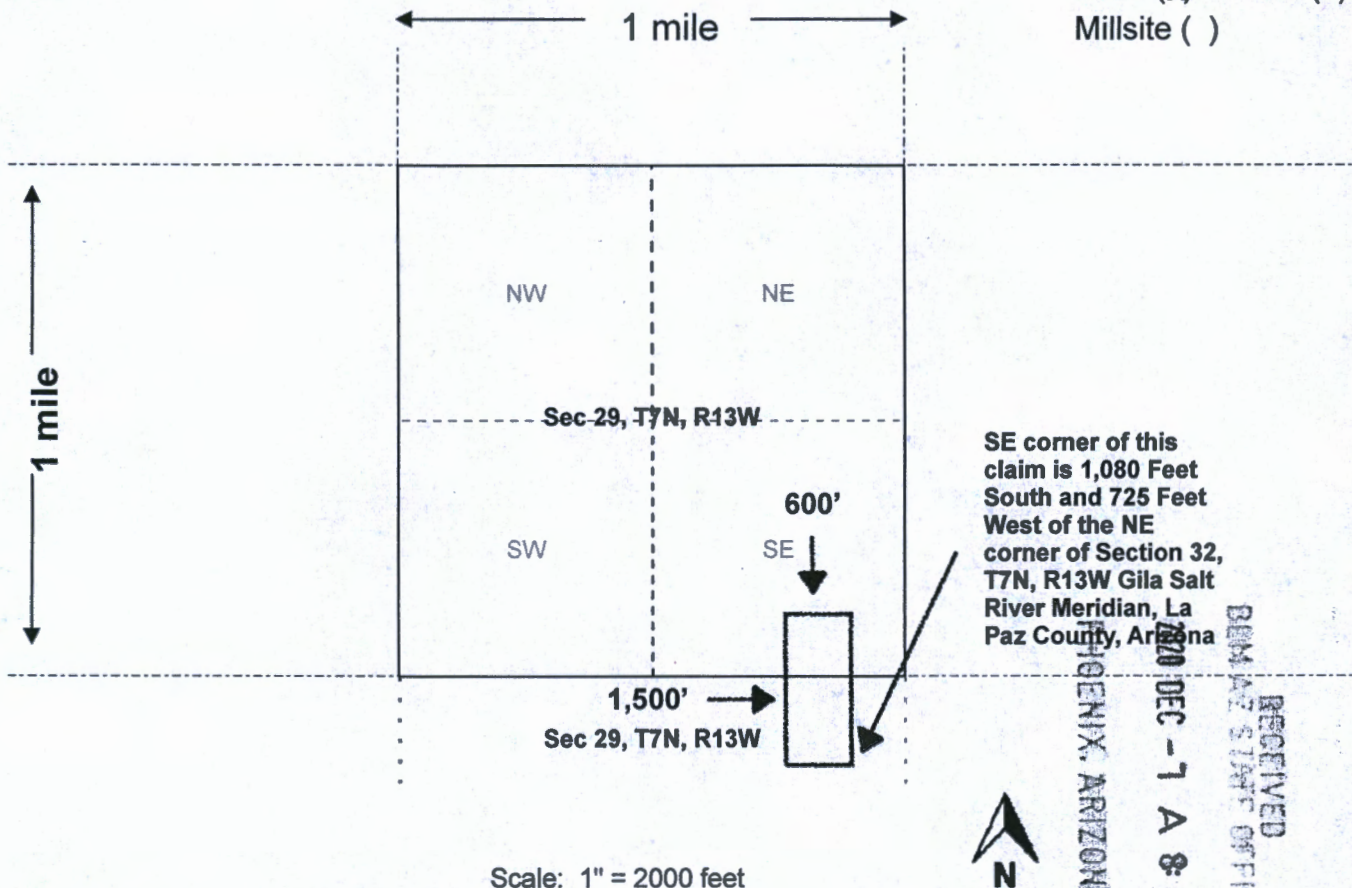

SE corner of this claim is 1,080 Feet South and 725 Feet West of the NE corner of Section 32, T7N, R13W Gila Salt River Meridian, La Paz County, Arizona

Scale: 1" = 2000 feet

1. The above map depicts the Granite Gateway Mine mining claim, which is located in Section (s) 29, and 32, Township 7 N, Range 13 W, Gila and Salt River Base and Meridian, La Paz County, Arizona. Total claim acreage is 20.66

2. The type of corner and location monuments used are as follows: 4" x 4" Wooden Posts

3. The bearings and distances in degrees and feet between claim corners and to a public land survey monument are as depicted on the map.

4. If the claim is a placer or millsite claim with exterior limits conforming to legal subdivisions of the public survey, provide a legal description of the claim SE corner of this claim is 1,080 Feet South and 725 Feet West of the NE corner of Section 32, T7N, R13W Gila Salt River Meridian, La Paz County, Arizona.

Form MCF100a
Revised July 2014

AMC462117

RECEIVED
BIRMINGHAM STATE OFFICE
20 DEC - 7 A 8:28
PHOENIX, ARIZONA

RECORDING REQUESTED BY:

(Mail recording to;)

Department of Land
Transfer Information, Inc.
942 Calle Amanecer, Suite B
San Clemente, CA 92673

FOR RECORDER'S USE

LOCATION NOTICE FOR LODE MINING CLAIM

NOTICE IS HEREBY GIVEN that the **LITTLE EAGLE** lode mining claim has been located by Department of Land Transfer Information, Inc., a Wyoming Corporation whose current mailing address is 942 Calle Amanecer, Suite B, San Clemente, CA 92673.

The general course of this claim is North and South and it is situated in the Northwest Quarter of Section 34, Township 5N, Range 8W, Gila Salt River Meridian, Maricopa County, Arizona.

This claim is 600 feet in length and 1,500 feet in width. This claim runs from the location monument on which this location notice is posted approximately 1,200 feet in a Northerly direction to the North end line and approximately 300 feet in a Southerly direction to the South end line.

This claim is marked by four (4) monuments, one at each corner of the claim. Additionally, there are two (2) end-line markers on each side of the center of the claim. All markers are 4" x 4" wooden posts that are buried 1.5' in the ground and protrude 4.5' above the ground embossed with the name of the claim and its location in relation to the claim.

The location monument on which this notice is posted is situated within Section 34, Township 5N, Range 9W, Gila Salt River Meridian, Maricopa County Arizona and this claim encompasses portions of the following quarter section (s), Township (s) and Range (s); NW 1/4 of NW 1/4 and of SW 1/4 of NW 1/4 of Section 34, T5N, R9W, Gila Salt River Meridian, Maricopa County Arizona.

The locality of this claim with reference to some natural object or permanent monument and additional information (if any) concerning its locality are as follows: NW corner of this claim is 570 Feet South and 0 Feet East of the NW corner of Section 34, T5N, R9W.

DATED AND POSTED on the ground this 12th day of November, 2020.

Locator of this lode mining claim is:

DEPARTMENT OF LAND TRANSFER INFORMATION, INC.



Steven L. Cyros, President

Authorized Officer for DEPARTMENT OF LAND TRANSFER INFORMATION, INC.

RECEIVED
BANK OF ARIZONA
2020 DEC - 1 A 8 27
PHOENIX, ARIZONA

ANC462118

MINING CLAIM MAP

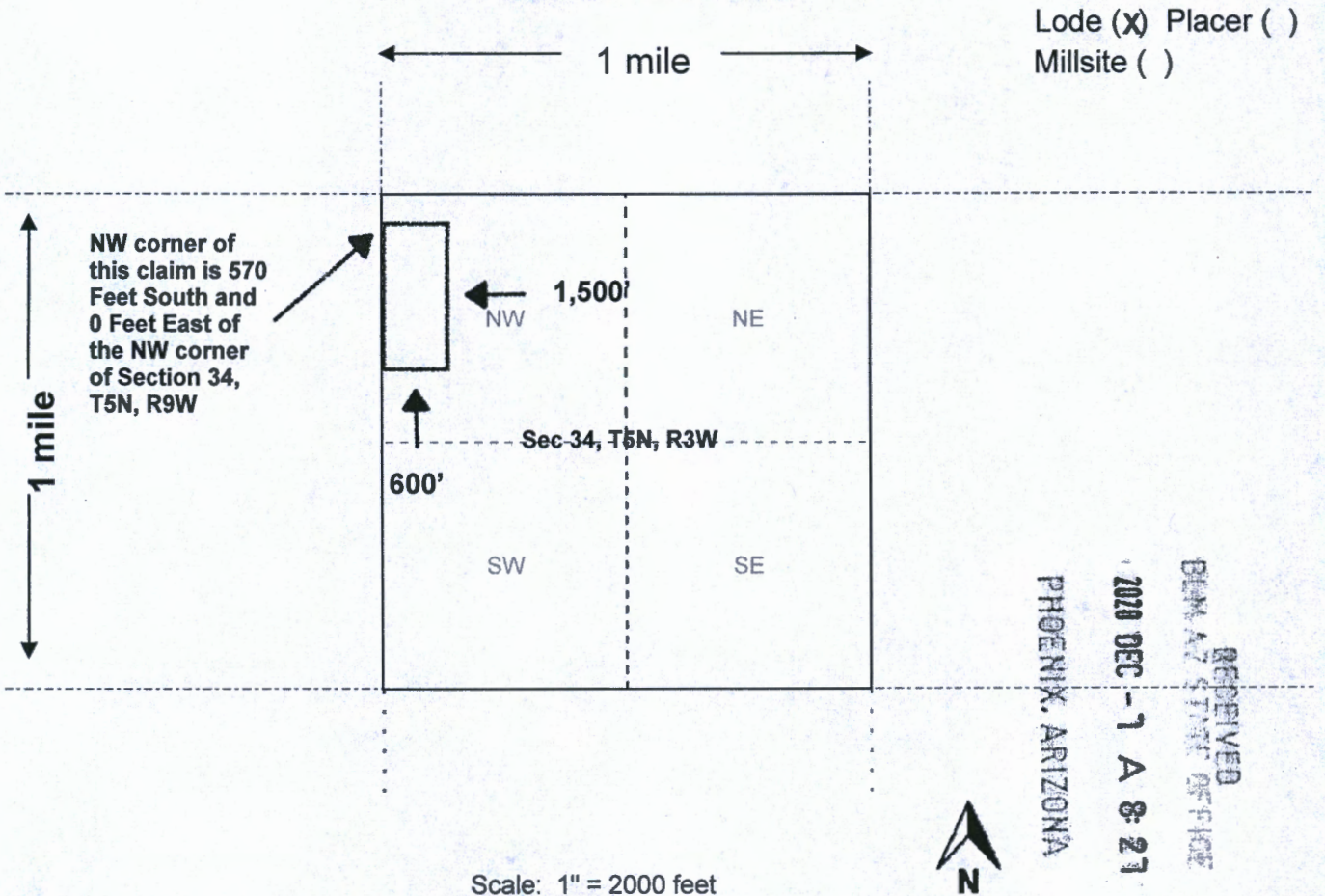

AMC462118

RECEIVED
BUREAU OF LAND MANAGEMENT
2020 DEC -1 A 8:27
PHOENIX, ARIZONA

1. The above map depicts the Little Eagle Mine mining claim, which is located in Section (s) 34, Township 5 N, Range 9 W, Gila and Salt River Base and Meridian, Maricopa County, Arizona. Total claim acreage is 20.66
2. The type of corner and location monuments used are as follows: 4" x 4" Wooden Posts
3. The bearings and distances in degrees and feet between claim corners and to a public land survey monument are as depicted on the map.
4. If the claim is a placer or millsite claim with exterior limits conforming to legal subdivisions of the public survey, provide a legal description of the claim NW corner of this claim is 570 Feet South and 0 Feet East of the NW corner of Section 34, T5N, R9W

RECORDING REQUESTED BY:
(Mail recording to;)
Department of Land
Transfer Information, Inc.
942 Calle Amanecer, Suite B
San Clemente, CA 92673

FOR RECORDER'S USE

LOCATION NOTICE FOR LODE MINING CLAIM

NOTICE IS HEREBY GIVEN that the **MORGAN MINE** lode mining claim has been located by Department of Land Transfer Information, Inc., a Wyoming Corporation whose current mailing address is 942 Calle Amanecer, Suite B, San Clemente, CA 92673.

The general course of this claim is North and South. This claim is 1,500 feet in length and 600 feet in width. This claim runs from the location monument on which this location notice is posted approximately 1,200 feet in a Northerly direction to the North end line and approximately 300 feet in a Southerly direction to the South end line.

This claim is marked by four (4) monuments, one at each corner of the claim. Additionally, there are two (2) end-line markers on each side of the center of the claim. All markers are 4" x 4" wooden posts that are buried 1.5' in the ground and protrude 4.5' above the ground embossed with the name of the claim and its location in relation to the claim.

This claim is situated within the SW Quarter of Section 5, Township 6N, Range 1W, Gila-Salt River Meridian, Maricopa County, Arizona. The locality of this claim with reference to some natural object or permanent monument and additional information (if any) concerning its locality are as follows: SW corner of this claim is 663 feet north and 622 feet east of the SW corner Sec 5, Township 6N, Range 1W, Gila-Salt River Meridian, Maricopa County Arizona, thence heads due north for 1,500 feet to the NW corner of this claim, thence heads due east for 600 feet to the NE corner of this claim, thence due south 1,500 feet to the SE corner of this claim, thence due west for 600 feet to the place of beginning, the SW corner.

DATED AND POSTED on the ground this 10th day of November, 2020

Locator of this mining claim is:

DEPARTMENT OF LAND TRANSFER INFORMATION, INC.

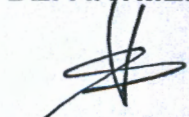

Steven L. Cyros, President
Authorized Officer for DEPARTMENT OF LAND TRANSFER INFORMATION, INC.

AMC462119

RECEIVED
BIRMINGHAM STATE OFFICE
2020 DEC -7 A 8:28
PHOENIX, ARIZONA

MINING CLAIM MAP

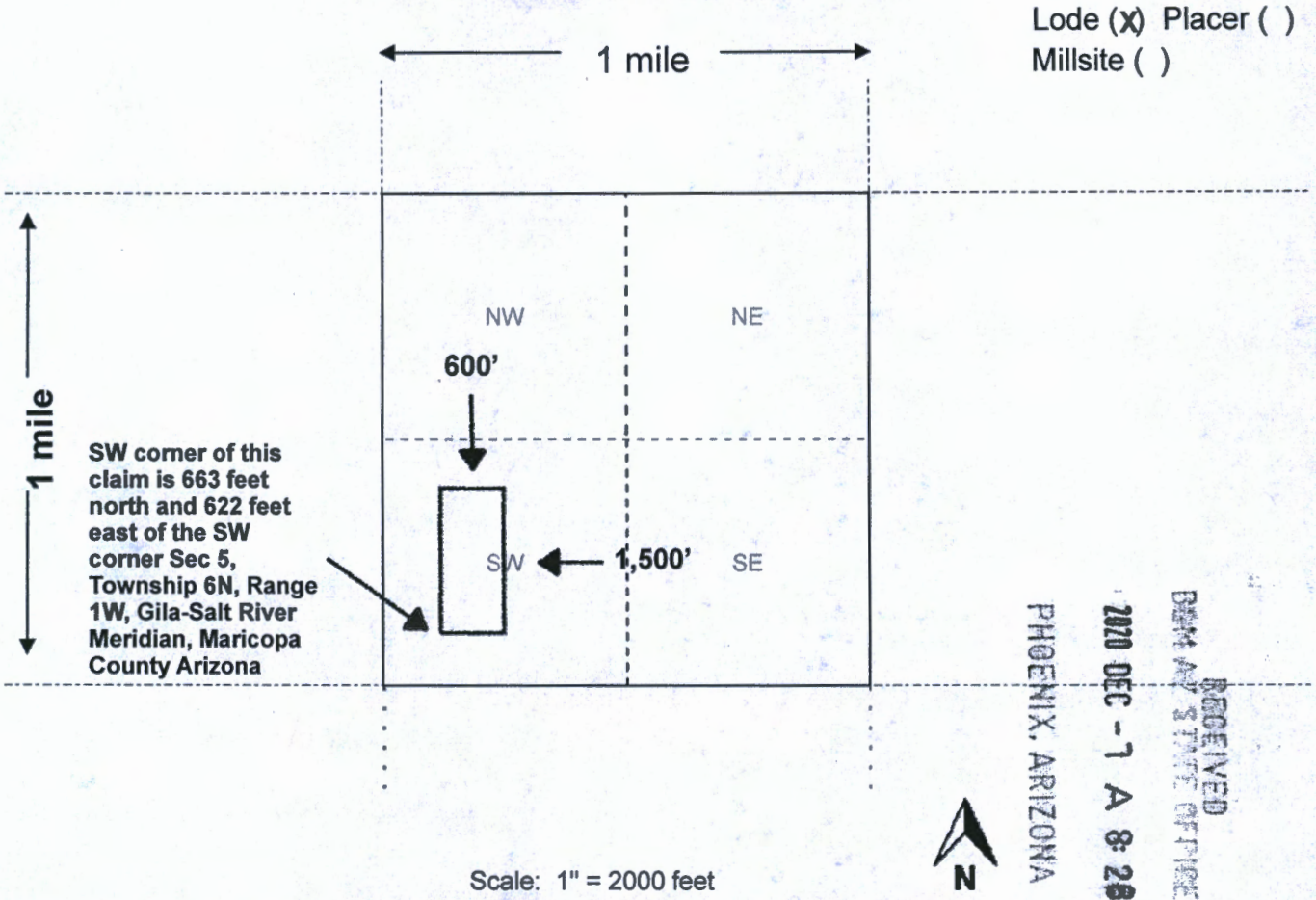

Scale: 1" = 2000 feet

- The above map depicts the Morgan Mine mining claim, which is located in Section (s) 5, Township 6 N, Range 1 W, Gila and Salt River Base and Meridian, Maricopa County, Arizona. Total claim acreage is 20.66
- The type of corner and location monuments used are as follows: 4" x 4" Wooden Posts
- The bearings and distances in degrees and feet between claim corners and to a public land survey monument are as depicted on the map.
- If the claim is a placer or millsite claim with exterior limits conforming to legal subdivisions of the public survey, provide a legal description of the claim SW corner of this claim is 663 feet north and 622 feet east of the SW corner Sec 5, Township 6N, Range 1W, Gila-Salt River Meridian, Maricopa County Arizona

Form MCF100a
Revised July 2014

Date and Time Run:
12/14/2020 12:09:23 PM

DEPARTMENT OF THE INTERIOR
BUREAU OF LAND MANAGEMENT
Case Recordation

Page 1 of 1

Geographic Report with Land

Disposition is equal to **AUTHORIZED , CANCELLED , EXPIRED , PENDING , REJECTED , RELINQUISHED ,
WITHDRAWN**
and Meridian Township Range Section is equal to **14 0200N 0150W 033**
and Admin State is equal to **AZ**

NO WARRANTY IS MADE BY BLM
FOR USE OF THE DATA FOR
PURPOSES NOT INTENDED BY BLM

DEPARTMENT OF THE INTERIOR
BUREAU OF LAND MANAGEMENT
Case Recordation
Geographic Report with Land

Admin State: AZ
Geo State: AZ
Serial Number: AZA 026359AP

Total Case Acres: 19,665.530

Case type	Case Disp	Mer	Twp	Rng	Sec	Sur Type	Sur Nr	Suf	Subdivision	Pending Action
220100	AUTHORIZED	14	0200N	0150W	033	ALIQ			NW;	

Admin State: AZ
Geo State: AZ
Serial Number: AZAR 0035635

Total Case Acres: 404.280

Case type	Case Disp	Mer	Twp	Rng	Sec	Sur Type	Sur Nr	Suf	Subdivision	Pending Action
289008	AUTHORIZED	14	0200N	0150W	033	ALIQ			S2S2;	

TOWNSHIP 20 NORTH RANGE 15 WEST OF THE GILA AND SALT RIVER MERIDIAN, ARIZONA

MOHAVE COUNTY
KINGMAN FIELD OFFICE

T 21N
R 15W R 14W

STATUS OF PUBLIC DOMAIN
LAND AND MINERAL TITLES

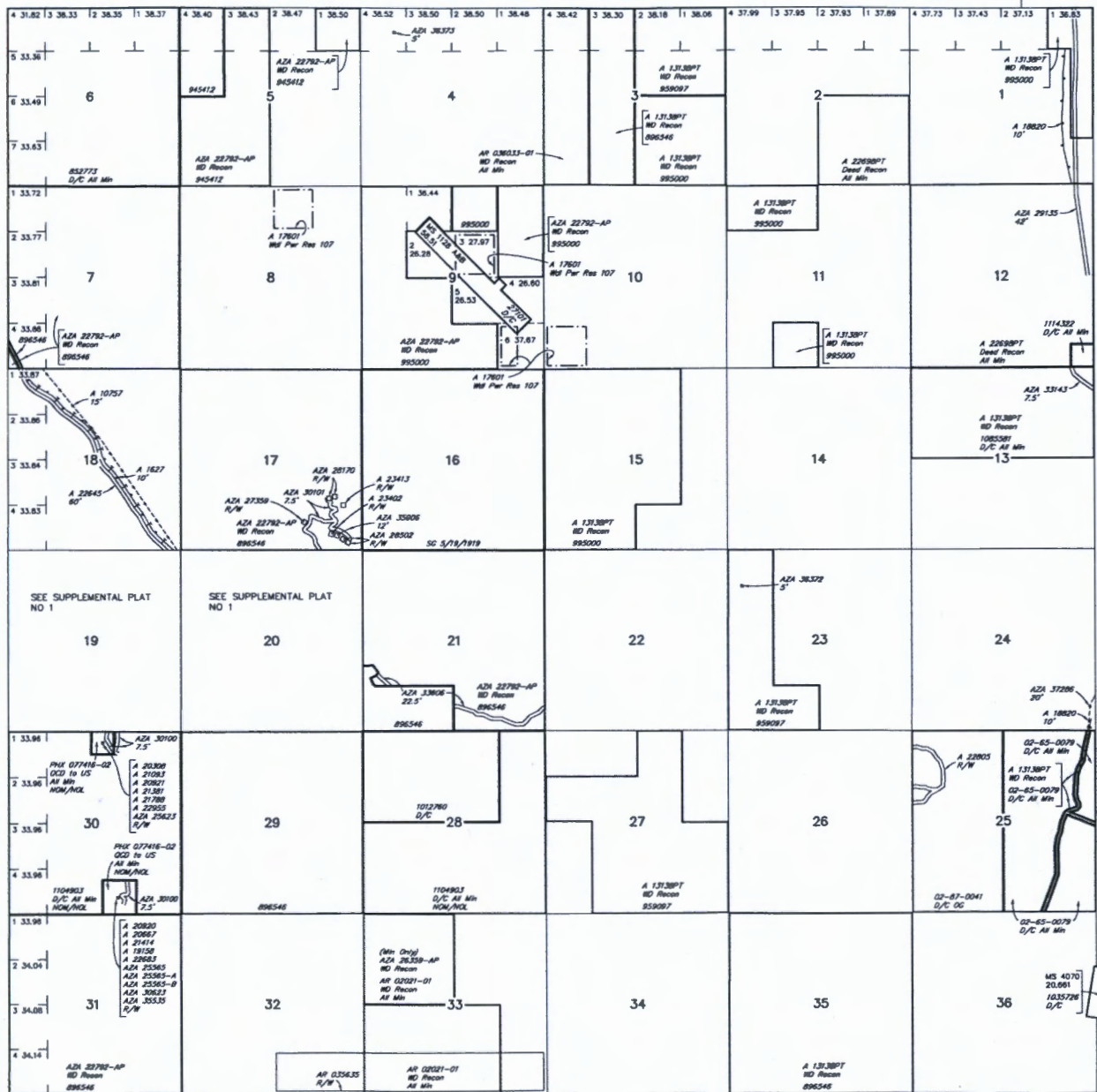

INDEX TO SEGREGATED TRACTS				
RESURVEY		ORIGINAL SURVEY		
TRACT NO	T	R	SEC	SUBDIVISION

FOR ORDERS AFFECTING DISPOSAL OR USE OF UNIDENTIFIED LANDS WITHDRAWN FOR CLASSIFICATION, MINERALS, WATER AND/OR OTHER PUBLIC PURPOSES, REFER TO INDEX OF MISCELLANEOUS DOCUMENTS.

Grazing Dist No 2

- MDS 409 NW
- 410 SW
- 411 SE

- 02-65-0079 D/C AS Mh
- 02-65-0079 D/C AS Mh
- 02-67-0041 D/C CG
- 02-65-0079 D/C AS Mh

Lot
Long 35°03'45"N
113°49'15"W

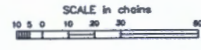

WARNING STATEMENT
This plat is the Bureau's Record of Title, and should be used only as a graphic display of the boundary survey data. Records herein do not reflect title changes which may have been effected by lateral movements of rivers or other bodies of water. Refer to the cadastral surveys for official survey information.

CURRENT TO	NW	GSR Mer
8-22-2017	ACAD	T 20 N
		R 15 W

Date and Time Run:
12/14/2020 12:09:23 PM

Page 1 of 1

DEPARTMENT OF THE INTERIOR
BUREAU OF LAND MANAGEMENT
Case Recordation

Geographic Report with Land

Disposition is equal to **AUTHORIZED , CANCELLED , EXPIRED , PENDING , REJECTED , RELINQUISHED ,
WITHDRAWN**
and Meridian Township Range Section is equal to **14 0070N 0130W 029**
and Admin State is equal to **AZ**

NO WARRANTY IS MADE BY BLM
FOR USE OF THE DATA FOR
PURPOSES NOT INTENDED BY BLM

DEPARTMENT OF THE INTERIOR
BUREAU OF LAND MANAGEMENT
Case Recordation
Geographic Report with Land

Admin State: AZ
Geo State: AZ
Serial Number: AZA 037242

Total Case Acres: 25.743

Casetype	Case Disp	Mer	Twp	Rng	Sec	Sur Type	Sur Nr	Suf	Subdivision	Pending Action
281001	AUTHORIZED	14	0070N	0130W	222	AL IQ			S2SENE SWNE, SESENW; SWNW3W; SWSEN W,NWNESW, N2NWS W;	



LR2000 Internal

CR Geographic Report with Land

[Download User Guide \(pdf\)](#)

Purpose: This report produces a geographic listing of case information based on retrieval by Meridian/Township/Range. This report format will display the case type, case disposition, meridian, township, range, section, survey type, survey number, surface management agency, pending actions, serial number, and total case acres.

To refresh the query, do a **Ctrl-R**. It resets the page and clears any criteria fields that may have entries.



No Results

The specified criteria didn't result in any data. This is often caused by applying filters and/or selection steps that are too restrictive or that contain incorrect values. Please check your analysis filters and selection steps, and try again. The filters or selection steps currently being applied are shown below.

Filters

Disposition is equal to **AUTHORIZED, CANCELLED, EXPIRED, PENDING, REJECTED, RELINQUISHED, WITHDRAWN**
and Meridian Township Range Section is equal to **14 0070N 0130W 032**
and Admin State is equal to **AZ**

[Return - Refresh](#)



LR2000 Internal

CR Geographic Report with Land

[Download User Guide \(pdf\)](#)

Purpose: This report produces a geographic listing of case information based on retrieval by Meridian/Township/Range. This report format will display the case type, case disposition, meridian, township, range, section, survey type, survey number, surface management agency, pending actions, serial number, and total case acres.

To refresh the query, do a **Ctrl-R**. It resets the page and clears any criteria fields that may have entries.



No Results

The specified criteria didn't result in any data. This is often caused by applying filters and/or selection steps that are too restrictive or that contain incorrect values. Please check your analysis filters and selection steps, and try again. The filters or selection steps currently being applied are shown below.

Filters

Disposition is equal to **AUTHORIZED, CANCELLED, EXPIRED, PENDING, REJECTED, RELINQUISHED, WITHDRAWN**
and Meridian Township Range Section is equal to **14 0050N 0090W 034**
and Admin State is equal to **AZ**

[Return - Refresh](#)



LR2000 Internal

CR Geographic Report with Land

Download User Guide (pdf)

Purpose: This report produces a geographic listing of case information based on retrieval by Meridian/Township/Range. This report format will display the case type, case disposition, meridian, township, range, section, survey type, survey number, surface management agency, pending actions, serial number, and total case acres.

To refresh the query, do a **Ctrl-R**. It resets the page and clears any criteria fields that may have entries.



No Results

The specified criteria didn't result in any data. This is often caused by applying filters and/or selection steps that are too restrictive or that contain incorrect values. Please check your analysis filters and selection steps, and try again. The filters or selection steps currently being applied are shown below.

Filters

Disposition is equal to **AUTHORIZED, CANCELLED, EXPIRED, PENDING, REJECTED, RELINQUISHED, WITHDRAWN**
and Meridian Township Range Section is equal to **14 0060N 0010 005**
and Admin State is equal to **AZ**

Return - Refresh



Department of Land Transfer
 942 Calle Amanecer
 Suite B
 San Clemente, CA 92673

PHOENIX AZ 852

2 DEC 2020 PM 8 L



RECEIVED
 BLM AZ STATE OFFICE

2020 DEC -7 A 8 27

PHOENIX, ARIZONA

Bureau of Land Management
 Arizona State Office
 One Central Avenue, Suite 800
 Phoenix, AZ 85004-4427

85004-442700



Department of Land Transfer
 942 Calle Amanecer
 Suite B
 San Clemente, CA 92673

PHOENIX AZ 852

2 DEC 2020 PM 10 L



RECEIVED
 BLM AZ STATE OFFICE

2020 DEC -7 A 8 26

PHOENIX, ARIZONA

Bureau of Land Management
 Arizona State Office
 One Central Avenue, Suite 800
 Phoenix, AZ 85004-4427

85004-442700





Department of Land Transfer
 942 Calle Amanecer
 Suite B
 San Clemente, CA 92673

PHOENIX AZ 852
 2 DEC 2020 PM 6 L



RECEIVED
 BLM AZ STATE OFFICE

2020 DEC -7 A 8:28

PHOENIX, ARIZONA

Bureau of Land Management
 Arizona State Office
 One Central Avenue, Suite 800
 Phoenix, AZ 85004-4427

85004-442700



Department of Land Transfer
 942 Calle Amanecer
 Suite B
 San Clemente, CA 92673

PHOENIX AZ 852
 2 DEC 2020 PM 8 L



RECEIVED
 BLM AZ STATE OFFICE

2020 DEC -7 A 8:28

PHOENIX, ARIZONA

Bureau of Land Management
 Arizona State Office
 One Central Avenue, Suite 800
 Phoenix, AZ 85004-4427

85004-442700

